

Dossier CMP Arles : 783

Page/Sheet 1/13

Client / Customer : AIR LIQUIDE AGS GmbH

Engineered System N° :



1 RESERVOIR DE STOCKAGE LOX 1800MT

1 X 1800MT LOX STORAGE TANK

ITEM D 62001

ESCALIER INFERIEUR & PLATEFORME

LOWER STAIR & PLATFORM

1		07/01/05	NANTIER		07/01/05	HULIN		07/01/05	LEBOUCQ		
EDITION EDITION N°	REFERENCE CLIENT REF.	DATE	NOM NAME	SIGN.	DATE	NOM NAME	SIGN.	DATE	NOM NAME	SIGN.	ETAT D'AVANC. STATUS
			REDACTEUR DRAWN UP BY		VERIFICATEUR CHECKED BY			APPROBATEUR APPROVED BY			

Projet : **ASU No.9 KOSICE**
ProjectClassement CMP Arles :
CMP Arles document N°**783-20**

Ce document est la propriété de CMP Arles. Il ne pourra sans autorisation écrite être utilisé ou communiqué à des tiers, toutes précautions utiles seront prises pour éviter sa divulgation.

This document is the property of the CMP Arles. It may not be used or transmitted to third parties without the written consent of the company.
All necessary precautions shall be taken to avoid disclosure.

Dossier CMP Arles : 783

Page/Sheet 2/13

Client / Customer : AIR LIQUIDE AGS GmbH

Plan N° : 783-20

INDICE DE REVISION: 0 / / / / / / /

revision number

Page	DESIGNATION <i>description</i>	INDICE DE REVISION								
		<i>revision number</i>								
		0	A	B	C	D	E	F	G	H
1	Front page	1								
2	List of current revisions / subject of modifications	1								
3	Inferieur stair: orientation & step detail	1								
4	Inferieur stair: A-A view & elevation	1								
5	Platform: plan view & orientation	1								
6	Platform: A view	1								
7	Platform: B & C view	1								
8	Platform: grating mesh support & grating mesh	1								
9	Details 1 to 4	1								
10	F view and detail 5	1								
11	WPS table & notes	1								
12	Part list / packing list	1								
13	Part list / packing list	1								

OBJET DES MODIFICATIONS*Subject of modifications*

INDICE DE L'EDITION <i>Edition N°</i>	OBJET DE LA MODIFICATION <i>Subject of the modification</i>
1	Première diffusion / <i>First issue</i>

Ce document est la propriété de CMP Arles. Il ne pourra sans autorisation écrite être utilisé ou communiqué à des tiers, toutes précautions utiles seront prises pour éviter sa divulgation.

This document is the property of the CMP Arles. It may not be used or transmitted to third parties without the written consent of the company. All necessary precautions shall be taken to avoid disclosure.

CMP ARLESConstructions Métalliques
et Préfabrication d'Arles

1, Rue Copernic - Z.I. Nord - 13200 ARLES

☎: 04.90.93.33.30 - Téléfax:04.90.93.33.31

Mail:contact@cmaparles.com

DEPARTEMENT CRYOGENIE SOISSONS

13, Avenue de Coucy

02200 SOISSONS

☎: 03.23.93.60.69 - Téléfax:03.23.93.60.78

Mail: cryo.soissons@cmaparles.com

Dossier CMP Arles : 783

Client / Customer : AIR LIQUIDE AGS GmbH

Engineered System N° :

Plan N° : 783-20

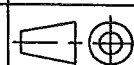
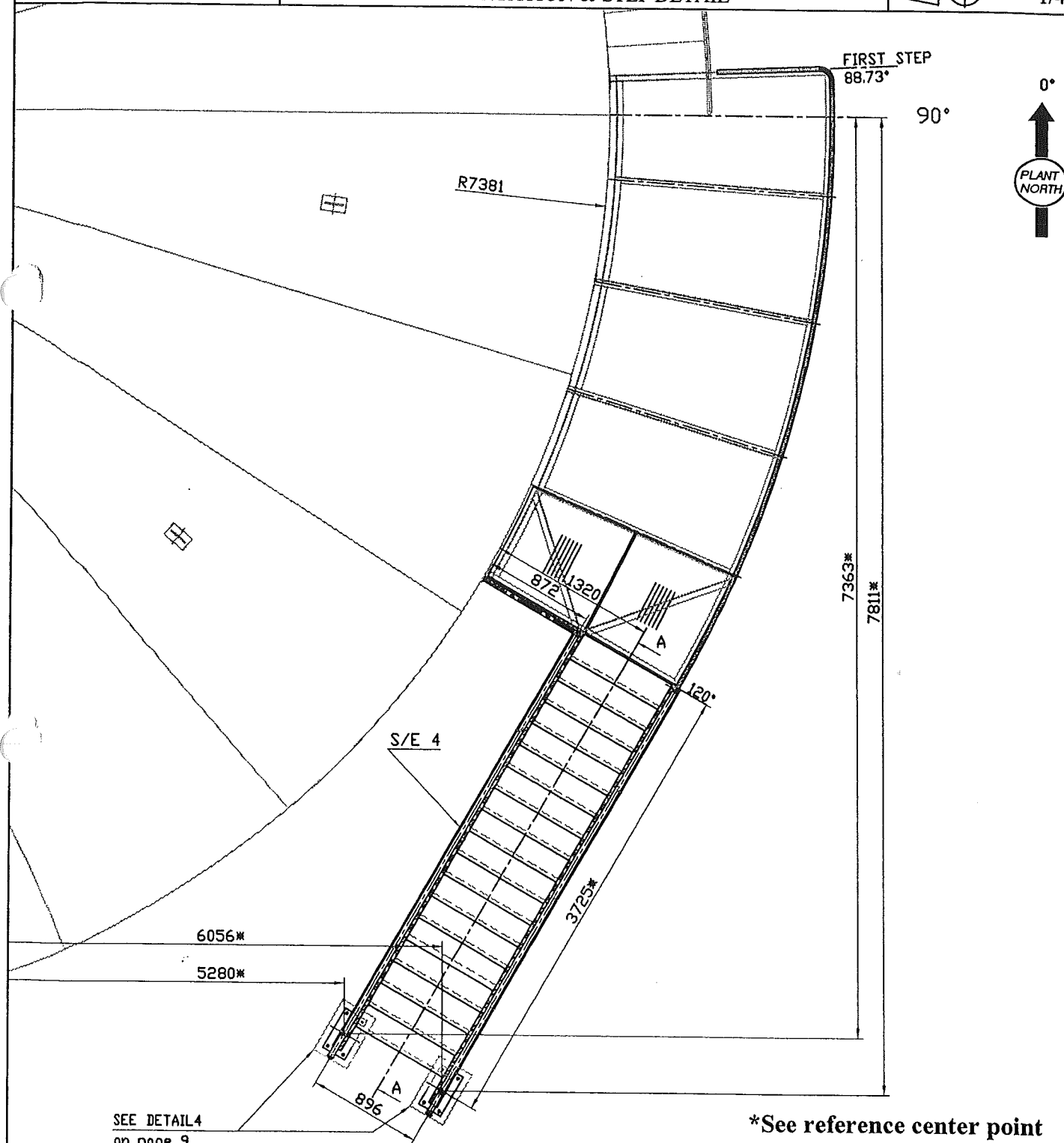
INFÉRIEUR STAIR
ORIENTATION & STEP DETAILPage/Sheet 3/13
Rev 0Echelle/Scale
1/45

*See reference center point
on page 9 detail 4
For partlists see pages 12 & 13

Ce document est la propriété de CMP Arles. Il ne pourra sans autorisation écrite être utilisé ou communiqué à des tiers, toutes
précautions utiles seront prises pour éviter sa divulgation.

This document is the property of the CMP Arles. It may not be used or transmitted to third parties without the written consent of the company.
All necessary precautions shall be taken to avoid disclosure.

Dossier CMP Arles : 783

Page/Sheet 4/13

Client / Customer : AIR LIQUIDE AGS GmbH

Engineered System N° :

Rev 0

Plan N° : 783-20

LOWER STAIR
A-A VIEW & ELEVATION

Echelle/Scale
1/40

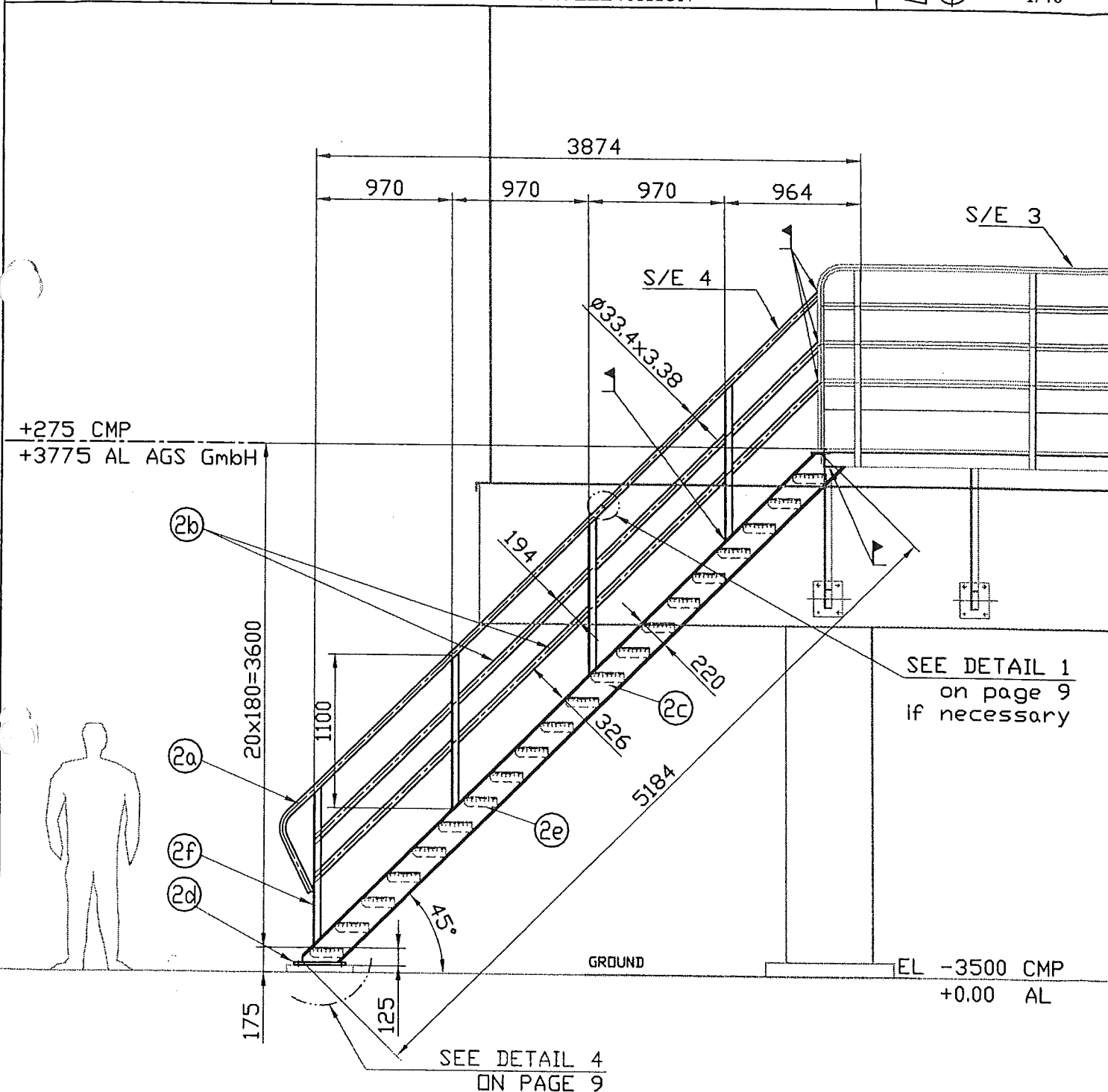

Welded joints see WPS page 11

For partlists see pages 12 & 13

Ce document est la propriété de CMP Arles. Il ne pourra sans autorisation écrite être utilisé ou communiqué à des tiers, toutes précautions utiles seront prises pour éviter sa divulgation.

This document is the property of the CMP Arles. It may not be used or transmitted to third parties without the written consent of the company.
All necessary precautions shall be taken to avoid disclosure.

Dossier CMP Arles : 783

Page/Sheet 5/13

Client / Customer : AIR LIQUIDE AGS GmbH

Engineered System N° :

Rev 0

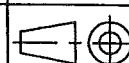
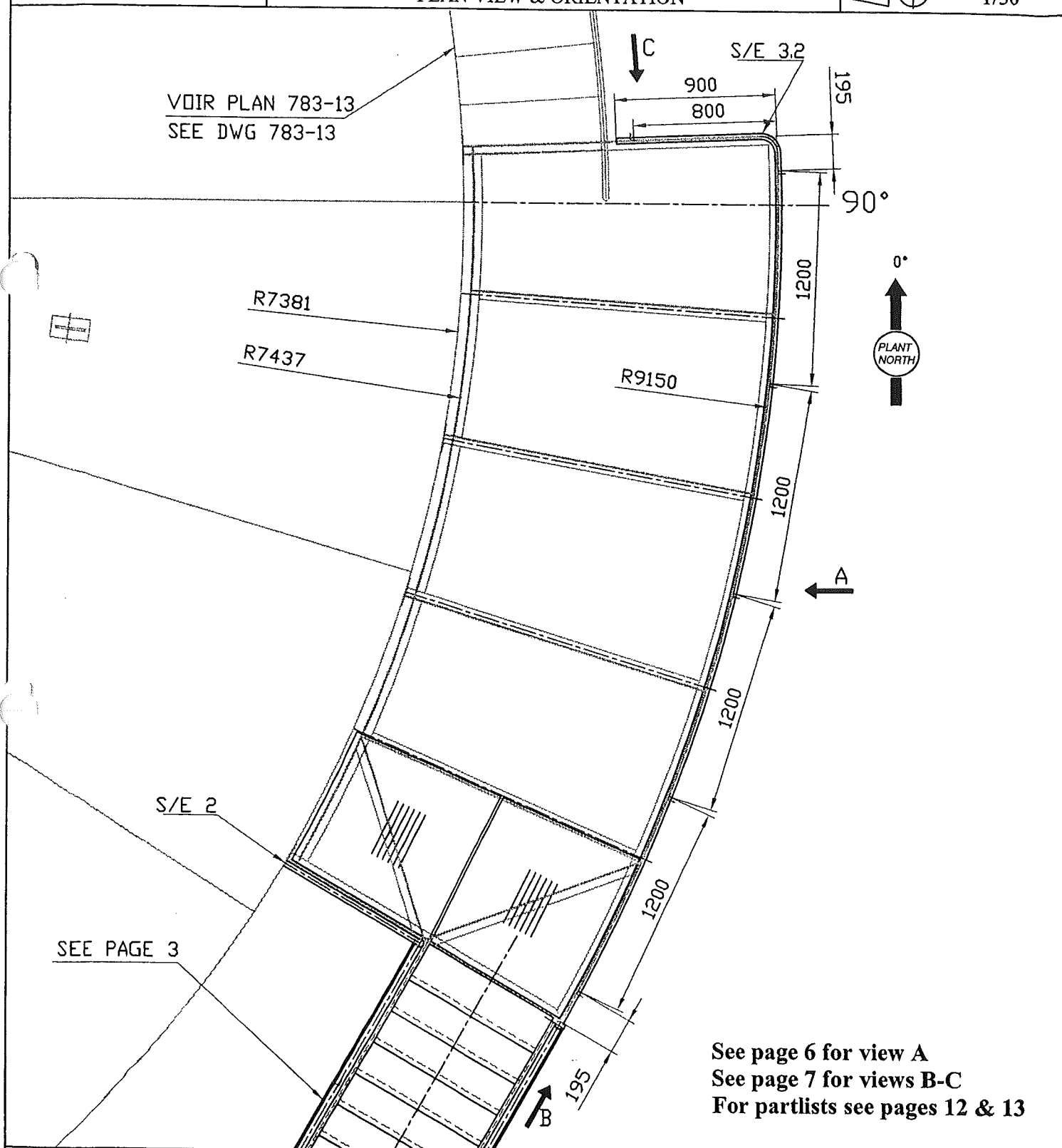
Plan N° : 783-20**PLATFORM**
PLAN VIEW & ORIENTATION Echelle/Scale
1/30

Ce document est la propriété de CMP Arles. Il ne pourra sans autorisation écrite être utilisé ou communiqué à des tiers, toutes précautions utiles seront prises pour éviter sa divulgation.

This document is the property of the CMP Arles. It may not be used or transmitted to third parties without the written consent of the company.
All necessary precautions shall be taken to avoid disclosure.

*This document is the property of the CMP Arles. It may not be used or transmitted to third parties without the written consent of the company.
All necessary precautions shall be taken to avoid disclosure.*

Dossier CMP Arles : 783

Page/Sheet 7/13

Client / Customer : AIR LIQUIDE AGS GmbH

Engineered System N° :

Rev 0

Plan N° : 783-20

PLATFORM
B & C VIEW

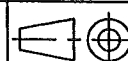

Echelle/Scale
1/30

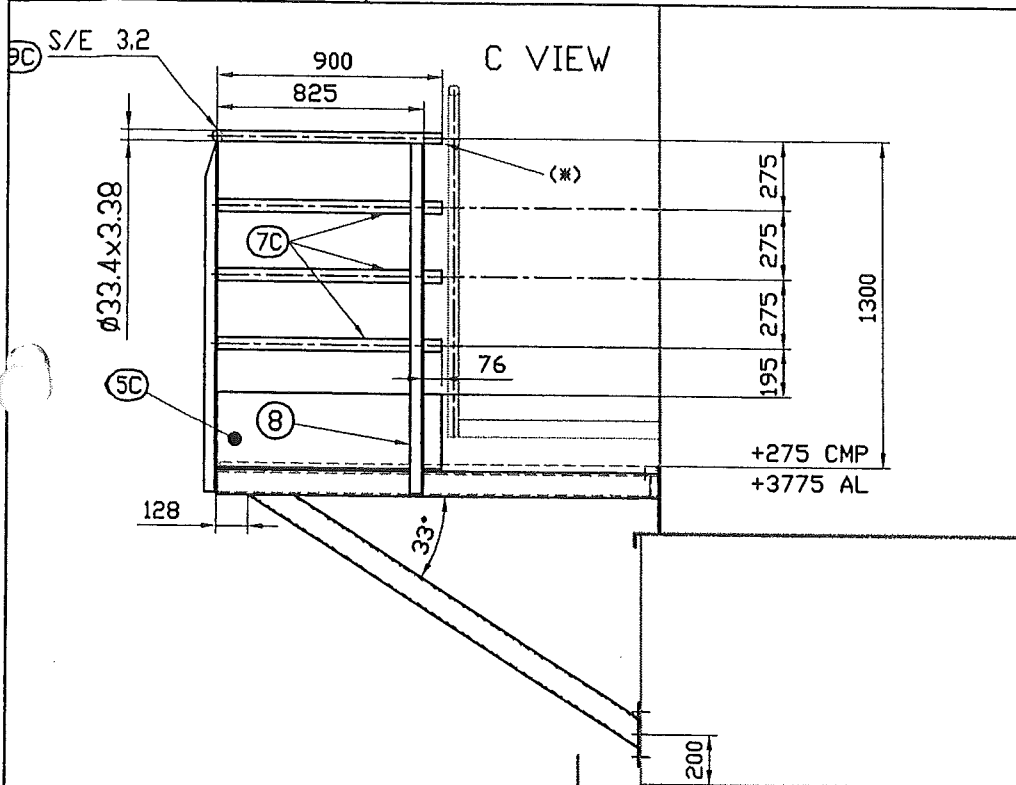

(*) Pipe ends to be closed
by plug as per typical detail

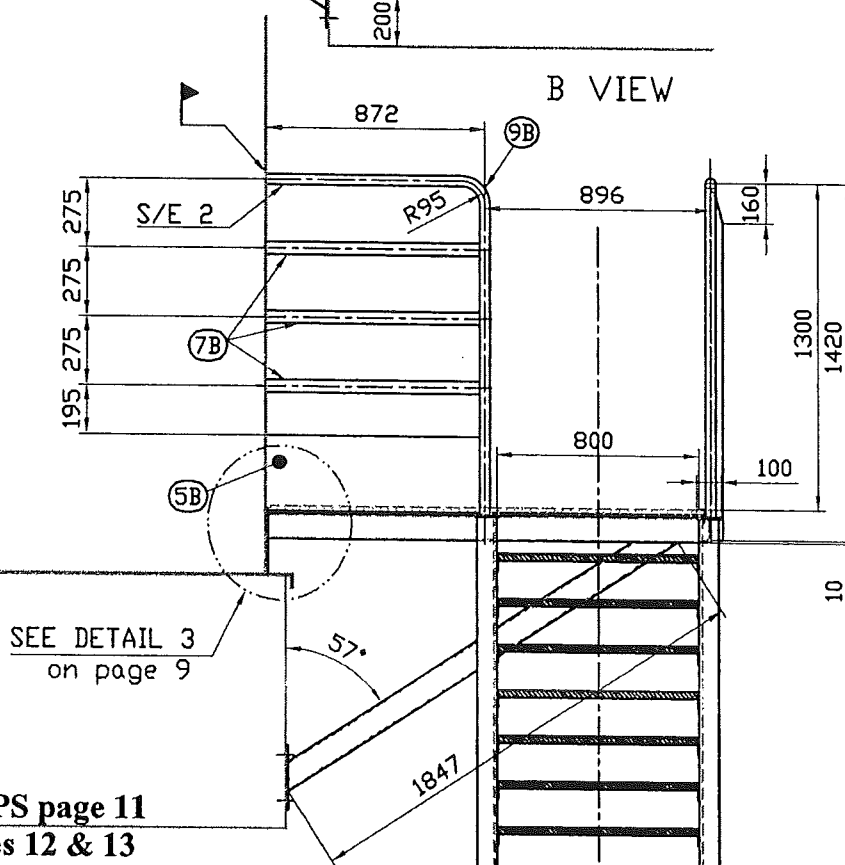
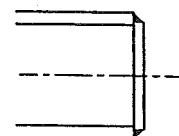

Welded joints see WPS page 11

For partlists see pages 12 & 13

Ce document est la propriété de CMP Arles. Il ne pourra sans autorisation écrite être utilisé ou communiqué à des tiers, toutes précautions utiles seront prises pour éviter sa divulgation.

This document is the property of the CMP Arles. It may not be used or transmitted to third parties without the written consent of the company.
All necessary precautions shall be taken to avoid disclosure.

Dossier CMP Arles : 783

Page/Sheet 8/13

Client / Customer : AIR LIQUIDE AGS GmbH

Engineered System N° :

Rev 0

Plan N° : 783-20

PLATFORM
GRATING MESH SUPPORT & GRATING MESH Echelle/Scale
1/30S/E 1
SUPPORT DE CAILLEBOTIS
grating mesh support

(16)

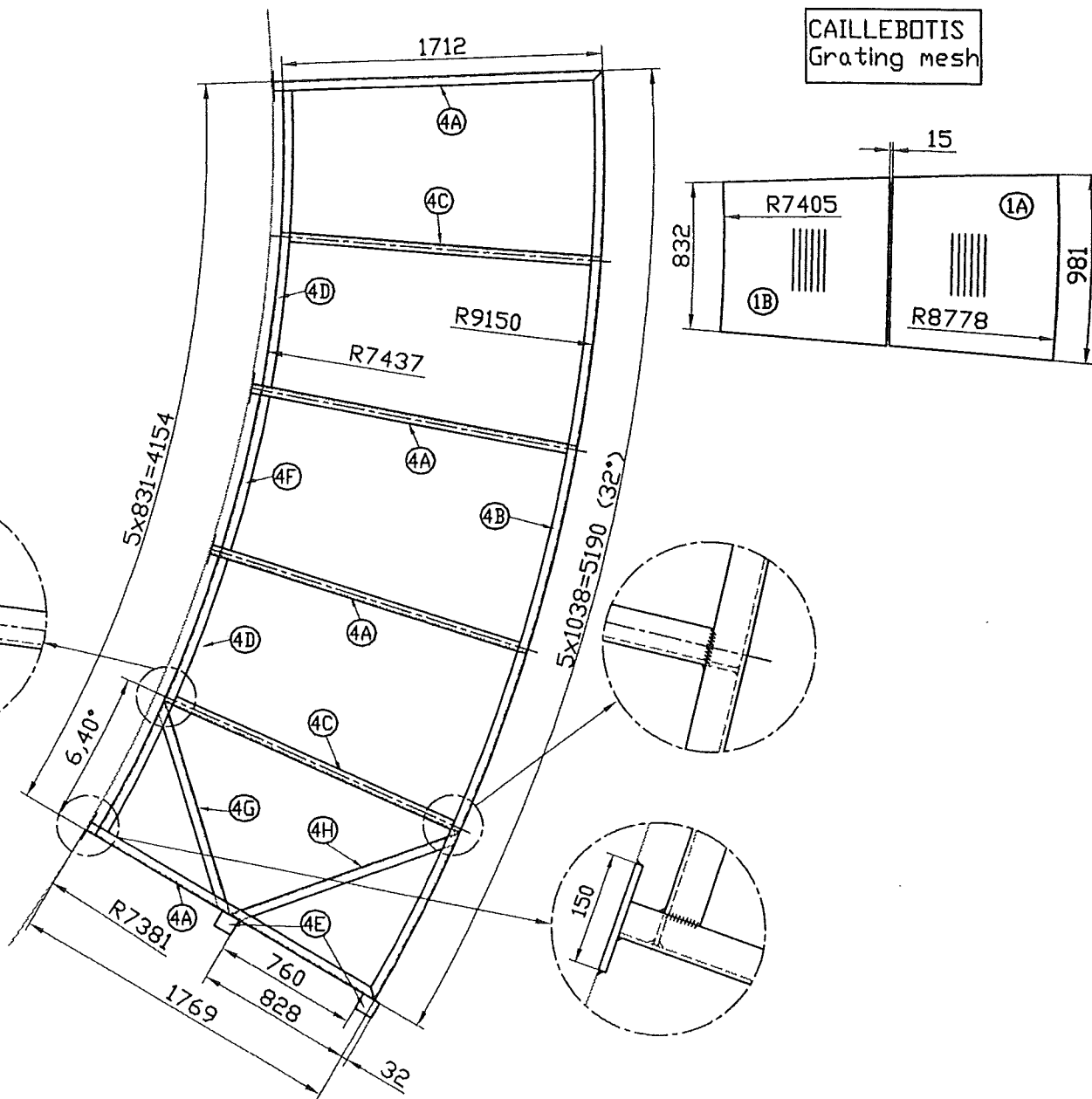
ITEMS 1A-1B
SUPPORT BAR 30x3
4 CLAMPS FOR EACH GRATING
GRATING MESH 34x38CAILLEBOTIS
Grating mesh

For partlists see pages 12 & 13

Ce document est la propriété de CMP Arles. Il ne pourra sans autorisation écrite être utilisé ou communiqué à des tiers, toutes
précautions utiles seront prises pour éviter sa divulgation.This document is the property of the CMP Arles. It may not be used or transmitted to third parties without the written consent of the company.
All necessary precautions shall be taken to avoid disclosure.

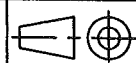
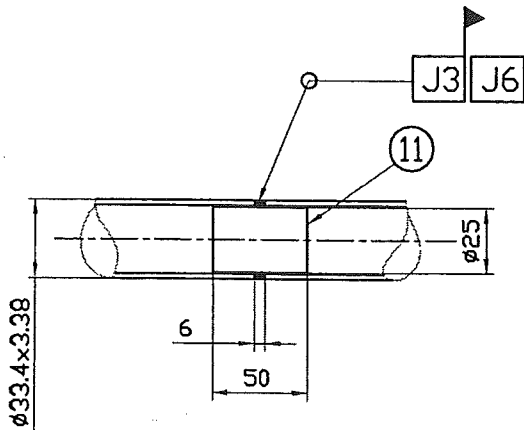
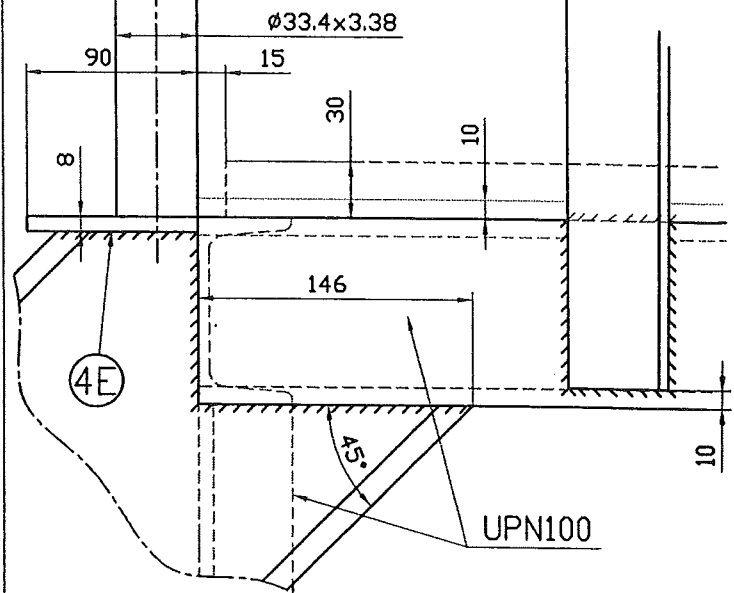
Dossier CMP Arles : 783Page/Sheet 9/13
Rev 0**Client / Customer : AIR LIQUIDE AGS GmbH****Engineered System N° :****Plan N° : 783-20****PLATFORM & INFERIEUR STAIR**
DETAILS 1 TO 4 Echelle/Scale
/**DETAIL 1**
if necessary**DETAIL 2****DETAIL 4**

item (2D)

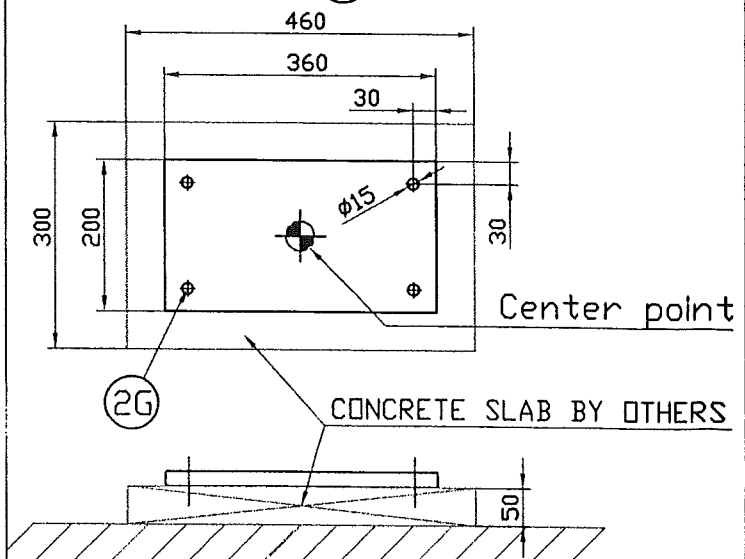
275 CMP
3775 AL

260

UPN 100x50

140

+0.00 CMP

Welded joints see WPS page 11**For partlists see pages 12 & 13**

Ce document est la propriété de CMP Arles. Il ne pourra sans autorisation écrite être utilisé ou communiqué à des tiers, toutes précautions utiles seront prises pour éviter sa divulgation.

This document is the property of the CMP Arles. It may not be used or transmitted to third parties without the written consent of the company.
All necessary precautions shall be taken to avoid disclosure.

Dossier CMP Arles : 783

Page/Sheet 10/13

Client / Customer : AIR LIQUIDE AGS GmbH

Engineered System N° :

Rev 0

Plan N° : 783-20A**PLATFORM & INFERIEUR STAIR**

F VIEW AND DETAIL 5

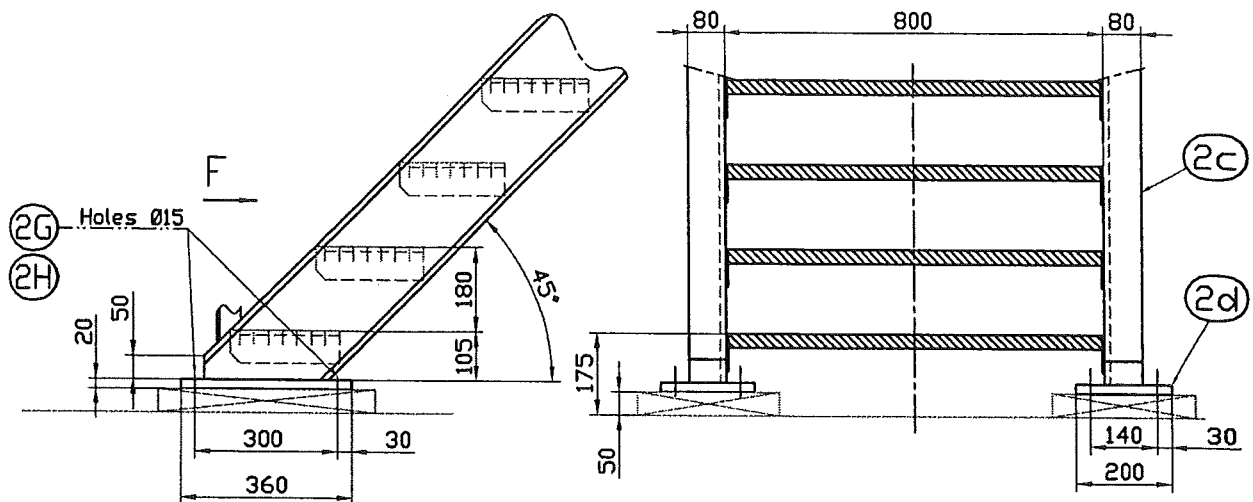
Echelle/Scale
/**F VIEW****STEP DETAIL 5**

(NOT TO SCALE)

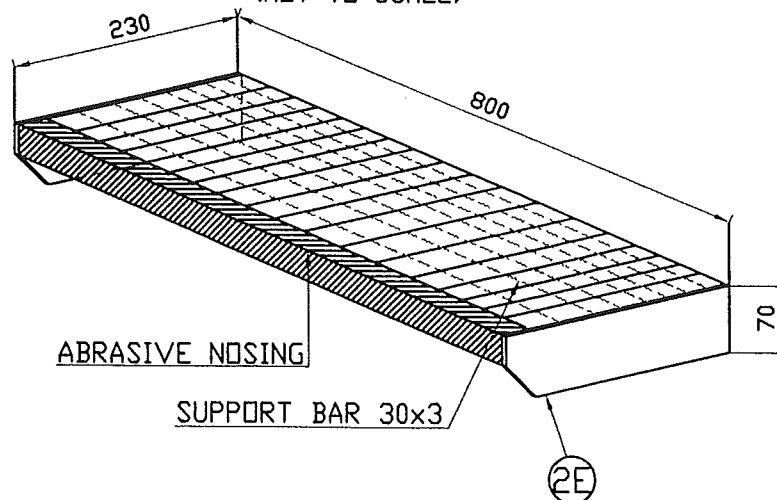
**For partlists see pages 12 & 13**

Ce document est la propriété de CMP Arles. Il ne pourra sans autorisation écrite être utilisé ou communiqué à des tiers, toutes précautions utiles seront prises pour éviter sa divulgation.

This document is the property of the CMP Arles. It may not be used or transmitted to third parties without the written consent of the company.
All necessary precautions shall be taken to avoid disclosure.

Dossier CMP Arles : 783Page/Sheet 11/13
Rev 0

Client / Customer : AIR LIQUIDE AGS GmbH **Engineered System N° :**

Plan N° : 783-20

WPS TABLE & NOTES

 Echelle/Scale

- 1) TYPICAL FILLET WELD
2) FILLET WELDS ARE CONTINUOUS
ON ALL PARTS CARBON STEEL



- 3)  = SITE WELDING

[illegible]

NOTE:

- ALL PARTS OF STAIRS AND PLATFORM:
PAINTED CARBON STEEL (rich zinc paint).
EXCEPTED GRATING AND STEPS:
HOT DIPPED GALVANISED CARBON STEEL.
- WELDING OF GALVANISED PARTS:
GRIND WELD AREA BEFORE WELDING
PAINT WELDS SHORT AFTER WELDING

TYPICAL WELDED JOINTS

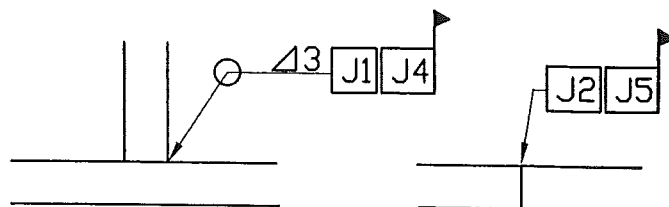

(4) see list on CRYO-CS1

Ce document est la propriété de CMP Arles. Il ne pourra sans autorisation écrite être utilisé ou communiqué à des tiers, toutes précautions utiles seront prises pour éviter sa divulgation.

*This document is the property of the CMP Arles. It may not be used or transmitted to third parties without the written consent of the company.
All necessary precautions shall be taken to avoid disclosure.*

Dossier CMP Arles : 783

Page/Sheet 12/13

Client / Customer : AIR LIQUIDE AGS GmbH

Engineered System N° :

Rev 0

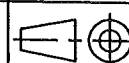
Plan N° : 783-20**NOMENCLATURE/LISTE DE COLISAGE**
PART LIST/PACKING LISTEchelle/Scale
/

S/E 1	1	SUB-ASSEMBLY INCLUDING ITEMS:					
4A	4	UPN 100x50 lg:1763	EN10025 S235JRG2 **	/		178	
4B	1	UPN 100x50 CINTRE (bending) R ext 9150 lg: 5190	EN10025 S235JRG2 **	/			
4C	1	UPN 100x50 lg:1696	EN10025 S235JRG2 **	/			
4D.F	1	UPN 100x50 CINTRE (bending) R int 7437 lg: 4154	EN10025 S235JRG2 **	/			
4E	2	PLAT 100x90x8	EN10025 S235JRG2 **	/			
4G.H	2	L 50x50x5 lg:1350	EN10025 S235JRG2 **	/			
E 2	1	SUB-ASSEMBLY INCLUDING ITEMS:				20	
5B	1	PLAT (flat) 300x5 lg: 900	EN10025 S235JRG2 **	/			
7B	3	PLAT (flat) 50x5 lg: 900	EN10025 S235JRG2 **	/			
9B	1	TUBE (pipe) Ø33.4x3.38 lg: 2350	A106 GrB**	/			
S/E 3.1	1	SUB-ASSEMBLY INCLUDING ITEMS:				118	
5A	1	PLAT (flat) 300x5 lg: 5190	EN10025 S235JRG2 **	/			
7A	3	PLAT (flat) 50x5 lg: 5190	EN10025 S235JRG2 **	/			
8	5	L 50x50x5 lg:1400	EN10025 S235JRG2 **	/			
9A	1	TUBE CINTRE R 9150(bending pipe) Ø33.4x3.38 lg: 5500	A106 GrB**	/			
S/E 3.2	1	SUB-ASSEMBLY INCLUDING ITEMS:				22	
5C	1	PLAT (flat) 300x5 lg: 900	EN10025 S235JRG2 **	/			
7C	3	PLAT (flat) 50x5 lg: 900	EN10025 S235JRG2 **	/			
8	1	L 50x50x5 lg:1400	EN10025 S235JRG2 **	/			
9C	1	TUBE (pipe) Ø33.4x3.38 lg: 1500	A106 GrB**	/			
S/E 4.1	1	SUB-ASSEMBLY INCLUDING ITEMS:				366	
2A	1	TUBE (pipe) Ø33.4x3.38 lg: 6000	A106 GrB**	/			
2B	2	PLAT (flat) 50x5 lg: 5300	EN10025 S235JRG2 **	/			
2C	1	UPN 220X80 lg: 5300	EN10025 S235JRG2 **	/			
2F	4	L 50x50x5 lg: 1120	EN10025 S235JRG2 **	/			
S/E 4.2	1	SUB-ASSEMBLY INCLUDING ITEMS:				366	
2A	1	TUBE (pipe) Ø33.4x3.38 lg: 6000	A106 GrB**	/			
2B	2	PLAT (flat) 50x5 lg: 5300	EN10025 S235JRG2 **	/			
2C	1	UPN 220X80 lg: 5300	EN10025 S235JRG2 **	/			
2F	4	L 50x50x5 lg: 1120	EN10025 S235JRG2 **	/			
** rich zinc paint coating						1070	
REP	Qté	DESIGNATION	rev	NORME/NUANCE	EN10204	POIDS/NET kg	CERTIF N°
ITEM	Qty	DESIGNATION	rev	NORM/MATERIAL	CERTIF	NET WEIGHT	VISUAL

SUPPLY BY OTHERS

Ce document est la propriété de CMP Arles. Il ne pourra sans autorisation écrite être utilisé ou communiqué à des tiers, toutes précautions utiles seront prises pour éviter sa divulgation.

This document is the property of the CMP Arles. It may not be used or transmitted to third parties without the written consent of the company.
All necessary precautions shall be taken to avoid disclosure.

 Echelle/Scale

SUPPLY BY OTHERS

This document is the property of the CMP Arles. It may not be used or transmitted to third parties without the written consent of the company.